

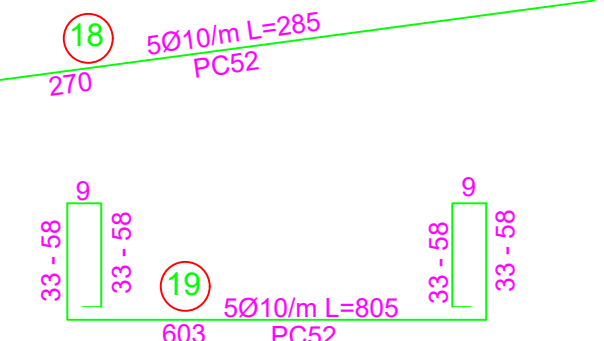

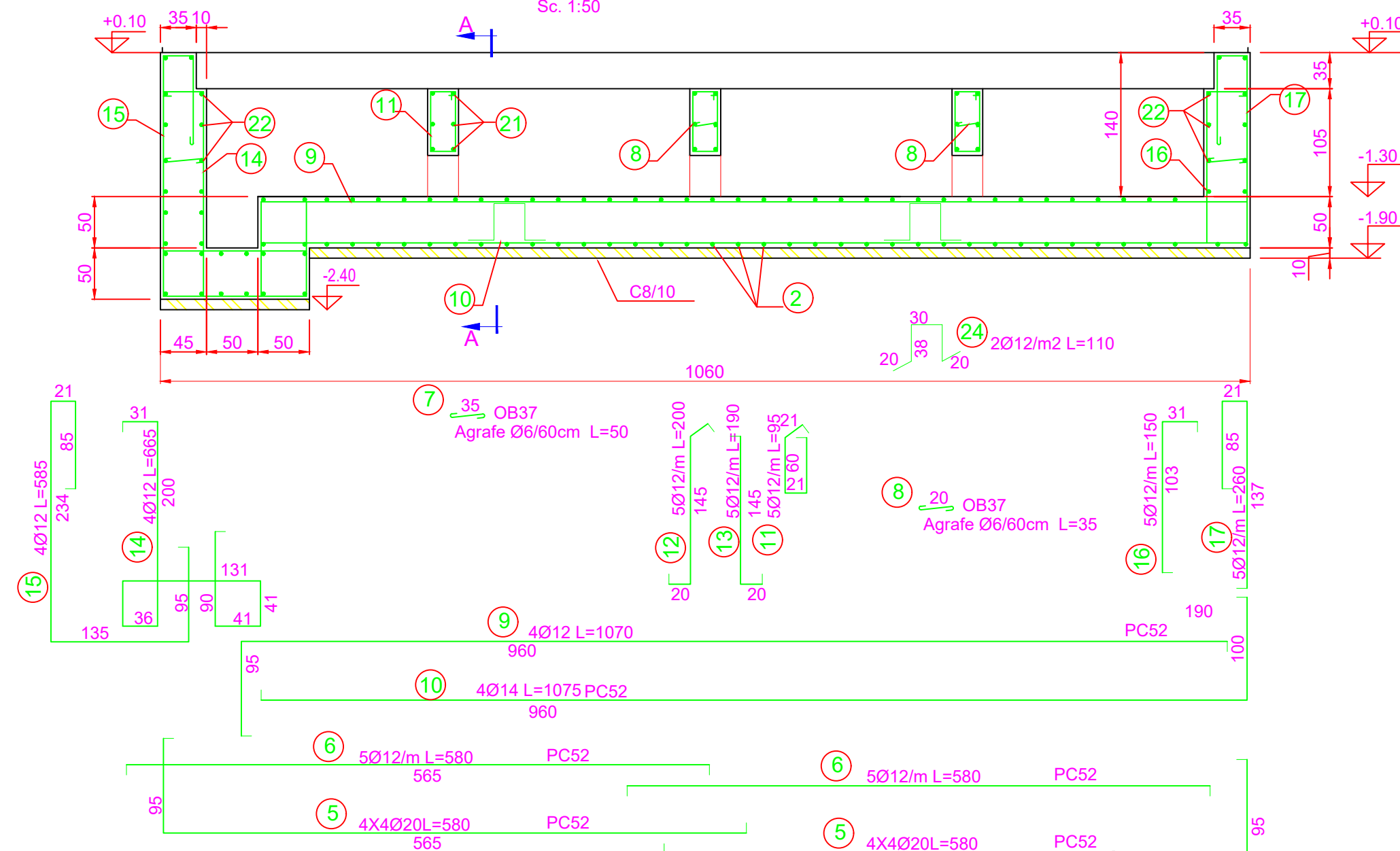

Sc. 1:20  
1  
760



Sc. 1:50



<div><div>PROIECTANT SPECIALITATE: AEG ELECTRICONSULT SRL Strada nr. 50, Nr. 10, Sector 21 J4014023/2003, CUI NO 3771386 Mobil 075 557 276, e-mail: ggg@electricconsult.com</div></div>			BENEFICIAR: DUNAREA POWER SRL		PROIECT NR.  EXT-166	
			LOCATIE: jud. Constanta, comuna Topalu, CF 104425, 104493, 106994, 106984, 106872, 106875, 106843, 106874, 105315, 105319, 107007, 105363, 105379, 105219, 105228, 105314, 105190, 105188, 107006, 107008, 105340, 105330, 105395			
SPECIFICATIE	NUME	SEMNTURA	SCARA:	Recordare la rețeaua electrică de distribuție a locului de producere centrală electrică eoliană și instalație de stocare (CEE+IS) Topalu (realizare statie de transformare și împrejmuire, realizare linie electrică subterană MT)		
PROIECTAT	ing. ADRIAN NITA		1:100	FAZA:		
DESENAT	ing. IULIAN DOLAN		DATA:	DTAC		
VERIFICAT	ing. GHEORGHE VINĂTORU		01.2026	PLANȘA: IC-15.2		